

NE 1/4, SW 1/4
SE 1/4, SW 1/4

NE COR, SE 1/4, SW
1/4 SEC 19, T14N,
R13E SARPY CO., NE

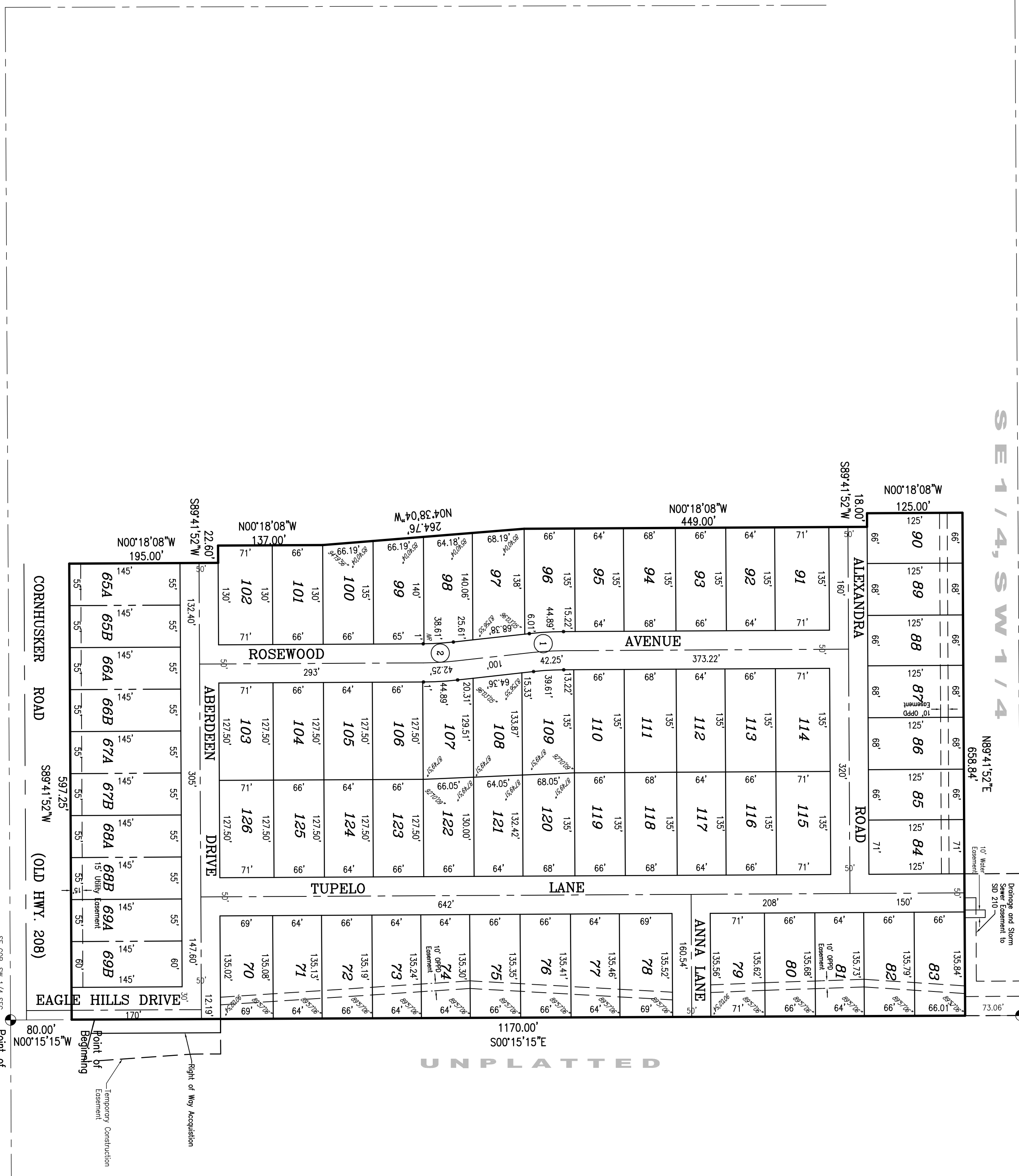

UNPLATTED

Point of Commencement

Point of Beginning
Temporary Construction Easement

Right of Way Acquisition

Drainage and Storm Sewer Easement to SD 210
10' Water Easement

CORNHUSKER ROAD (OLD HWY. 208)

ALEXANDRA ROAD

ROSEWOOD AVENUE

TUPELO LANE

ABERDEEN DRIVE

EAGLE HILLS DRIVE

Point of Commencement

Point of Beginning
Temporary Construction Easement

Right of Way Acquisition

Drainage and Storm Sewer Easement to SD 210
10' Water Easement

CORNHUSKER ROAD (OLD HWY. 208)

ALEXANDRA ROAD

ROSEWOOD AVENUE

TUPELO LANE

ABERDEEN DRIVE

EAGLE HILLS DRIVE